



PRINCE SHRI VENKATESWARA ARTS AND SCIENCE COLLEGE

Gowrivakkam, Chennai-600073.

Affiliated to University of Madras, ISO 9001:2015 Certified Institution
Recognized by UGC under section 2(f) of UGC Act 1956

STUDENT FEEDBACK ON SYLLABUS - 2021-2022

B.Sc. BIOCHEMISTRY

(NUMBER OF RESPONDENTS - 22)

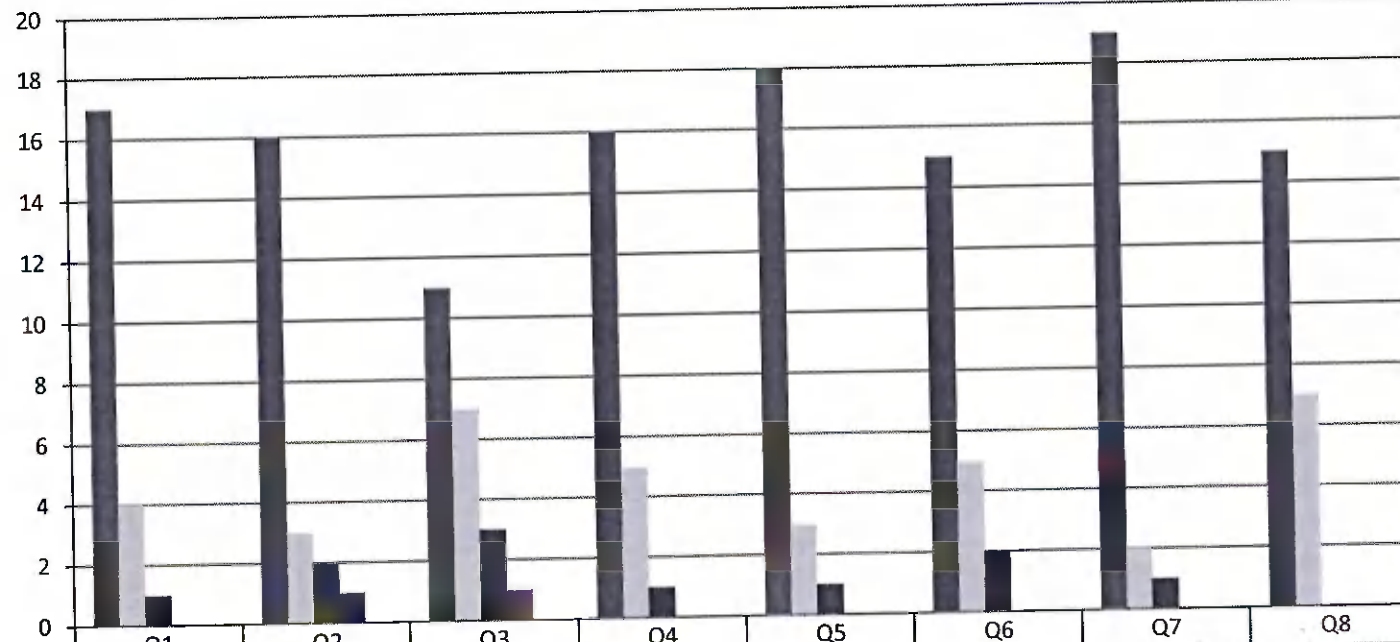

| | Q1 | Q2 | Q3 | Q4 | Q5 | Q6 | Q7 | Q8 |
|---------------------|----|----|----|----|----|----|----|----|
| ■ Excellent (5) | 17 | 16 | 11 | 16 | 18 | 15 | 19 | 15 |
| ■ Very Good (4) | 4 | 3 | 7 | 5 | 3 | 5 | 2 | 7 |
| ■ Good (3) | 1 | 2 | 3 | 1 | 1 | 2 | 1 | 0 |
| ■ Average (2) | 0 | 1 | 1 | 0 | 0 | 0 | 0 | 0 |
| ■ Below Average (1) | 0 | 0 | 0 | 0 | 0 | 0 | 0 | 0 |



B. Kalpana
PRINCIPAL
 PRINCE SHRI VENKATESHWARA
 ARTS AND SCIENCE COLLEGE
 GOWRIVAKKAM, CHENNAI-600 073



PRINCE SHRI VENKATESWARA ARTS AND SCIENCE COLLEGE

Gowrivakkam, Chennai-600073.

Affiliated to University of Madras, ISO 9001:2015 Certified Institution
Recognized by UGC under section 2(f) of UGC Act 1956

STUDENT FEEDBACK ON SYLLABUS – ANALYSIS REPORT

Academic Year

2021-22

Department

B.Sc.-Microbiology

Number of Respondents

46

Rate the curriculum/ Syllabus on the following Points

| S. No | Feedback on Syllabus | Excellent | Very good | Good | Average | Below Average |
|-------|---|-----------|-----------|------|---------|---------------|
| | | 5 | 4 | 3 | 2 | 1 |
| 1 | Whether the syllabus is career oriented? | 33 | 12 | 1 | 0 | 0 |
| 2 | Whether the course was well structured to achieve course outcomes? | 30 | 12 | 3 | 1 | 0 |
| 3 | Rate the size of the syllabus in terms of student's load? | 33 | 11 | 2 | 0 | 0 |
| 4 | Whether the course objective is clear? | 30 | 11 | 3 | 1 | 1 |
| 5 | Are the books prescribed as a text book reference book in related to syllabus? | 33 | 9 | 2 | 1 | 1 |
| 6 | Whether the syllabus is relevant to real world problems? | 28 | 13 | 5 | 0 | 0 |
| 7 | Whether the syllabus is covered with industrial standards? | 32 | 10 | 4 | 0 | 0 |
| 8 | Is the syllabus in calculated necessary ethical values and concern for the society? | 33 | 9 | 4 | 0 | 0 |



B. Kalpana
PRINCIPAL

PRINCE SHRI VENKATESHWARA
ARTS AND SCIENCE COLLEGE
GOWRIVAKKAM, CHENNAI-600 073.

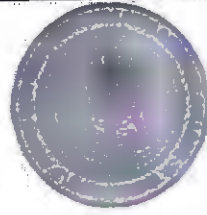

PRINCE SHRI VENKATESWARA ARTS AND SCIENCE COLLEGE

Gowrivakkam, Chennai-600073.

Affiliated to University of Madras, ISO 9001:2015 Certified Institution
Recognized by UGC under section 2(f) of UGC Act 1956

STUDENT FEEDBACK ON SYLLABUS - 2021-2022

B.Sc. MICROBIOLOGY

(NUMBER OF RESPONDENTS - 46)

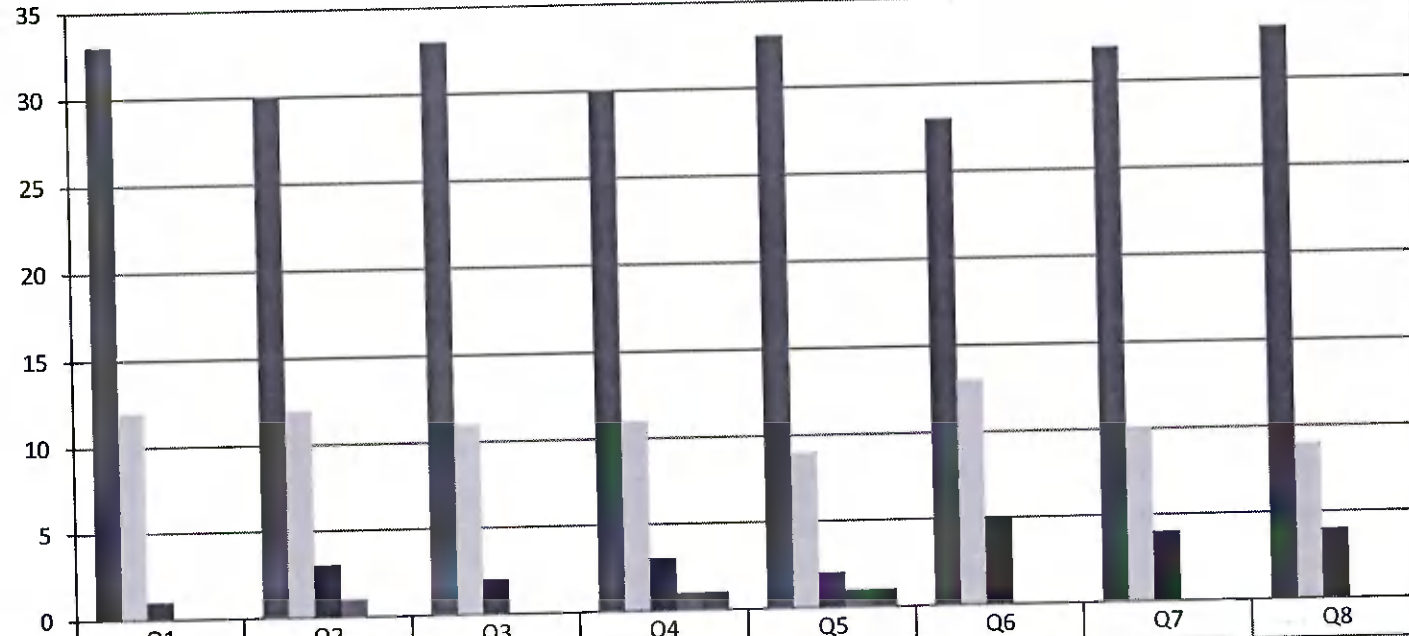

| | | | | | | | | |
|-------------------|----|----|----|----|----|----|----|----|
| Excellent (5) | 33 | 30 | 33 | 30 | 33 | 28 | 32 | 33 |
| Very Good (4) | 12 | 12 | 11 | 11 | 9 | 13 | 10 | 9 |
| Good (3) | 1 | 3 | 2 | 3 | 2 | 5 | 4 | 4 |
| Average (2) | 0 | 1 | 0 | 1 | 1 | 0 | 0 | 0 |
| Below Average (1) | 0 | 0 | 0 | 1 | 1 | 0 | 0 | 0 |

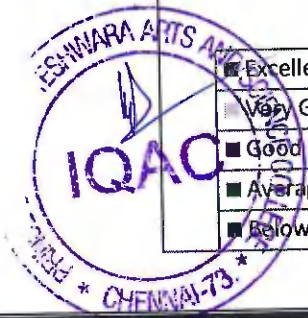

B. Kalpana
PRINCIPAL
 PRINCE SHRI VENKATESHWARA
 ARTS AND SCIENCE COLLEGE
 GOWRIVAKKAM, CHENNAI-600 07



PRINCE SHRI VENKATESWARA ARTS AND SCIENCE COLLEGE

Gowrivakkam, Chennai-600073

Affiliated to University of Madras, ISO 9001:2015 Certified Institution

Recognized by UGC under section 2(f) of UGC Act 1956

STUDENT FEEDBACK ON SYLLABUS – ANALYSIS REPORT

Academic Year

2021-22

Department

B.Sc. Electronics and Communication Science

Number of Respondents

18

Rate the curriculum/ Syllabus on the following Points

| S. No | Feedback on Syllabus | Excellent | Very good | Good | Average | Below Average |
|-------|---|-----------|-----------|------|---------|---------------|
| | | 5 | 4 | 3 | 2 | 1 |
| 1 | Whether the syllabus is career oriented? | 16 | 1 | 1 | 0 | 0 |
| 2 | Whether the course was well structured to achieve course outcomes? | 15 | 2 | 1 | 0 | 0 |
| 3 | Rate the size of the syllabus in terms of student's load? | 16 | 1 | 0 | 1 | 0 |
| 4 | Whether the course objective is clear? | 15 | 2 | 0 | 1 | 0 |
| 5 | Are the books prescribed as a text book reference book in related to syllabus? | 13 | 2 | 2 | 1 | 0 |
| 6 | Whether the syllabus is relevant to real world problems? | 16 | 1 | 0 | 1 | 0 |
| 7 | Whether the syllabus is covered with industrial standards? | 15 | 3 | 0 | 0 | 0 |
| 8 | Is the syllabus in calculated necessary ethical values and concern for the society? | 18 | 0 | 0 | 0 | 0 |



B. Kalpana
PRINCIPAL

PRINCE SHRI VENKATESHWARA
ARTS AND SCIENCE COLLEGE

GOWRIVAKKAM, CHENNAI-600 073.



PRINCE SHRI VENKATESWARA ARTS AND SCIENCE COLLEGE

Gowrivakkam, Chennai-600073.

Affiliated to University of Madras, ISO 9001:2015 Certified Institution

Recognized by UGC under section 2(f) of UGC Act 1956

STUDENT FEEDBACK ON SYLLABUS - 2021-2022
B.Sc. ELECTRONICS AND COMMUNICATION SCIENCE
 (NUMBER OF RESPONDENTS - 18)

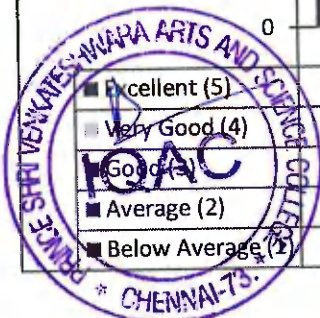
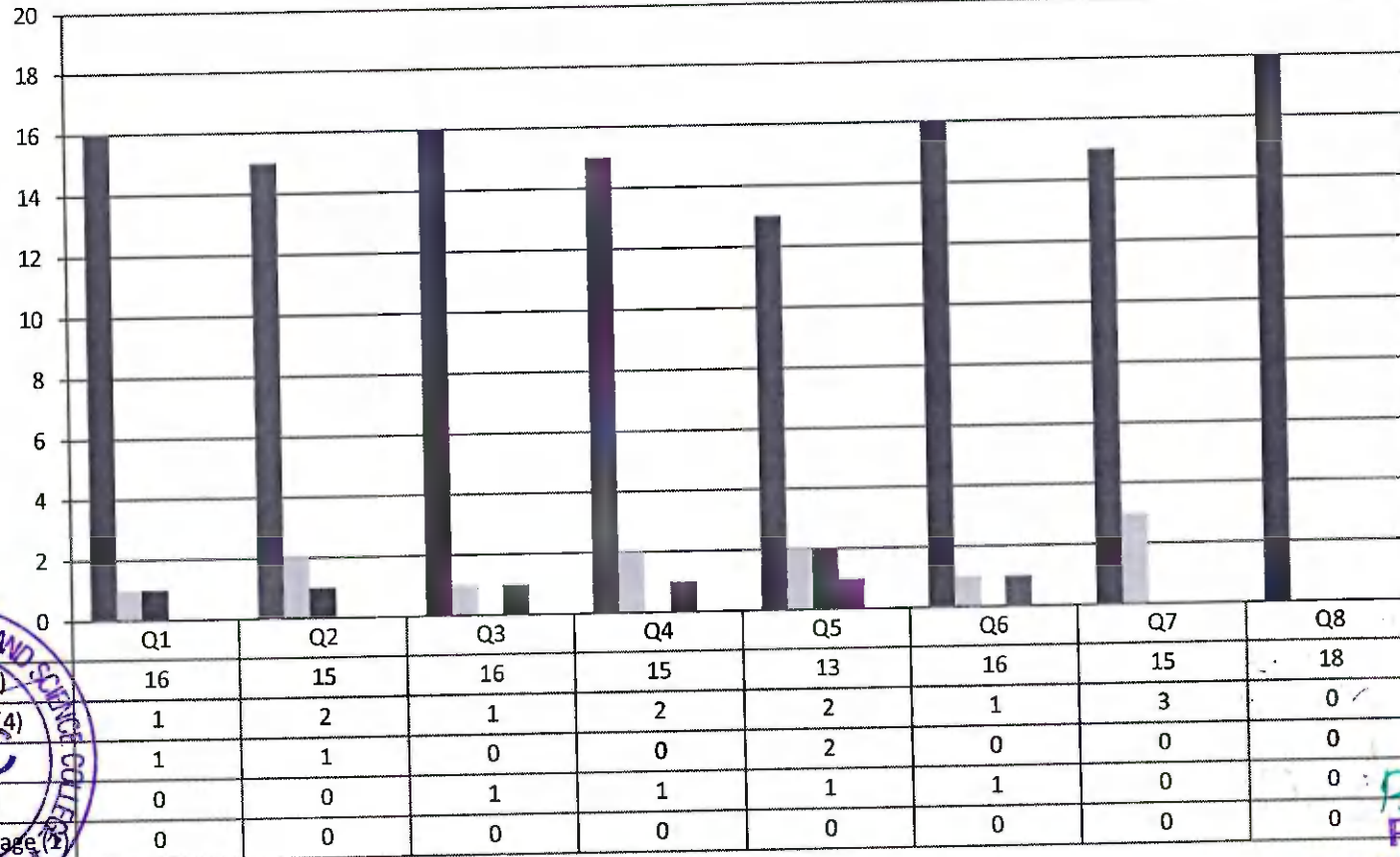

B. Kalpana
PRINCIPAL
 PRINCE SHRI VENKATESHWARA
 ARTS AND SCIENCE COLLEGE
 GOWRIVAKKAM, CHENNAI-600 073



PRINCE SHRI VENKATESWARA ARTS AND SCIENCE COLLEGE

Gowrivakkam, Chennai-600073

Affiliated to University of Madras, ISO 9001:2015 Certified Institution

Recognized by UGC under section 2(f) of UGC Act 1956

STUDENT FEEDBACK ON SYLLABUS – ANALYSIS REPORT

Academic Year

2021-22

Department

B.Sc.-Computer Science

Number of Respondents

174

Rate the curriculum/ Syllabus on the following Points

| S. No | Feedback on Syllabus | Excellent | Very good | Good | Average | Below Average |
|-------|---|-----------|-----------|------|---------|---------------|
| | | 5 | 4 | 3 | 2 | 1 |
| 1 | Whether the syllabus is career oriented? | 107 | 62 | 4 | 1 | 0 |
| 2 | Whether the course was well structured to achieve course outcomes? | 105 | 59 | 9 | 1 | 0 |
| 3 | Rate the size of the syllabus in terms of student's load? | 93 | 74 | 6 | 1 | 0 |
| 4 | Whether the course objective is clear? | 105 | 63 | 6 | 0 | 0 |
| 5 | Are the books prescribed as a text book reference book in related to syllabus? | 107 | 62 | 4 | 1 | 0 |
| 6 | Whether the syllabus is relevant to real world problems? | 104 | 58 | 11 | 1 | 0 |
| 7 | Whether the syllabus is covered with industrial standards? | 128 | 40 | 6 | 0 | 0 |
| 8 | Is the syllabus in calculated necessary ethical values and concern for the society? | 101 | 71 | 2 | 0 | 0 |

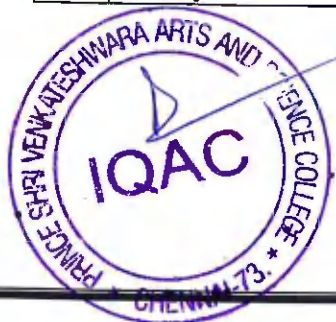

B. Kalpana
PRINCIPAL

PRINCE SHRI VENKATESHWARA
ARTS AND SCIENCE COLLEGE
GOWRIVAKKAM, CHENNAI-600 073.



PRINCE SHRI VENKATESWARA ARTS AND SCIENCE COLLEGE

Gowrivakkam, Chennai-600073.

Affiliated to University of Madras, ISO 9001:2015 Certified Institution
Recognized by UGC under section 2(f) of UGC Act 1956

STUDENT FEEDBACK ON SYLLABUS - 2021-2022 B.Sc. COMPUTER SCIENCE (NUMBER OF RESPONDENTS - 174)

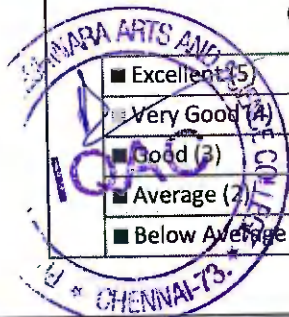
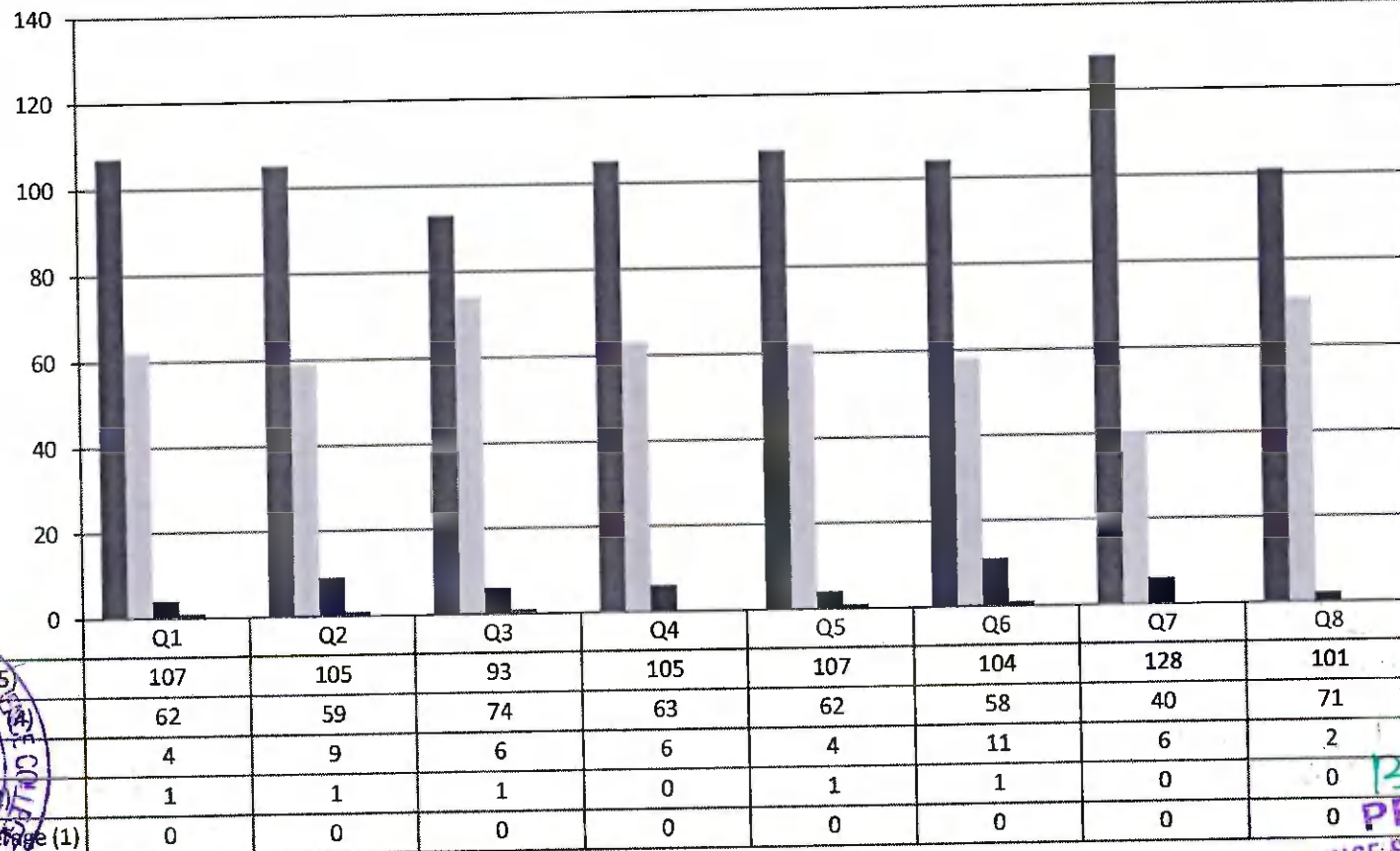

B. Kalpana
PRINCIPAL
PRINCE SHRI VENKATESHWARA
ARTS AND SCIENCE COLLEGE
GOWRIVAKKAM, CHENNAI-600073.



PRINCE SHRI VENKATESWARA ARTS AND SCIENCE COLLEGE

Gowrivakkam, Chennai-600073.

Affiliated to University of Madras, ISO 9001:2015 Certified Institution

Recognized by UGC under section 2(f) of UGC Act 1956

STUDENT FEEDBACK ON SYLLABUS – ANALYSIS REPORT

Academic Year **2021-22**
Department **B. Com-General**
Number of Respondents **352**

Rate the curriculum/ Syllabus on the following Points

| S. No | Feedback on Syllabus | Excellent | Very good | Good | Average | Below Average |
|-------|---|-----------|-----------|------|---------|---------------|
| | | 5 | 4 | 3 | 2 | 1 |
| 1 | Whether the syllabus is career oriented? | 205 | 135 | 11 | 1 | 0 |
| 2 | Whether the course was well structured to achieve course outcomes? | 214 | 133 | 5 | 0 | 0 |
| 3 | Rate the size of the syllabus in terms of student's load? | 221 | 123 | 8 | 0 | 0 |
| 4 | Whether the course objective is clear? | 206 | 140 | 6 | 0 | 0 |
| 5 | Are the books prescribed as a text book reference book in related to syllabus? | 211 | 136 | 4 | 0 | 1 |
| 6 | Whether the syllabus is relevant to real world problems? | 206 | 142 | 3 | 1 | 0 |
| 7 | Whether the syllabus is covered with industrial standards? | 214 | 128 | 8 | 2 | 0 |
| 8 | Is the syllabus in calculated necessary ethical values and concern for the society? | 200 | 142 | 10 | 0 | 0 |



B. Kalpana
PRINCIPAL
PRINCE SHRI VENKATESHWARA
ARTS AND SCIENCE COLLEGE
GOWRIVAKKAM, CHENNAI-600 073.



PRINCE SHRI VENKATESWARA ARTS AND SCIENCE COLLEGE

Gowrivakkam, Chennai-600073.

Affiliated to University of Madras, ISO 9001:2015 Certified Institution
Recognized by UGC under section 2(f) of UGC Act 1956

STUDENT FEEDBACK ON SYLLABUS - 2021-2022 B.COM (GENERAL) (NUMBER OF RESPONDENTS - 352)

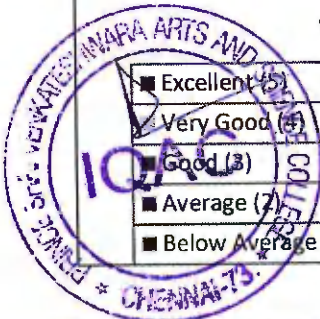
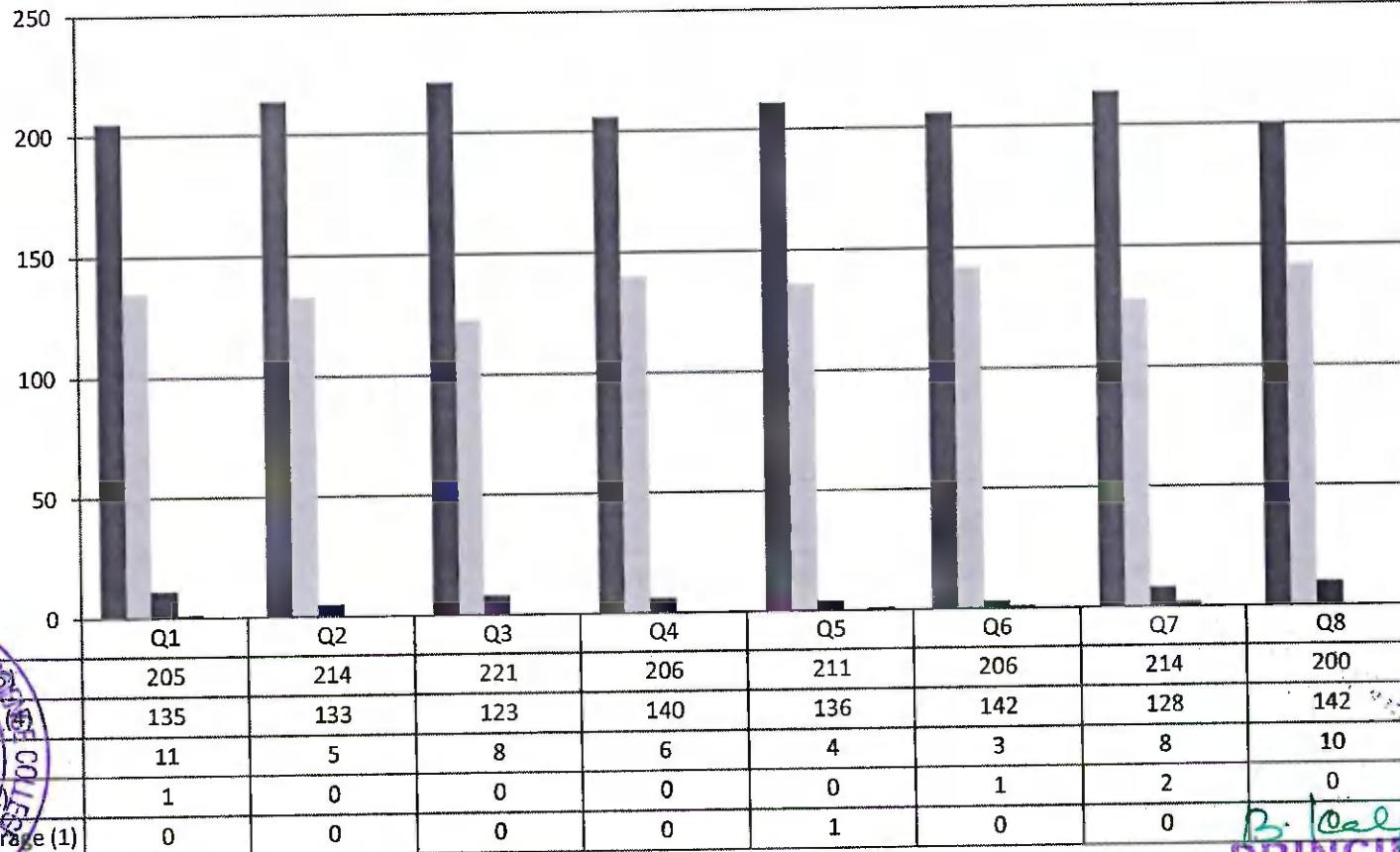

B. Kalpana
PRINCIPAL
PRINCE SHRI VENKATESWARA
ARTS AND SCIENCE COLLEGE
GOWRIVAKKAM, CHENNAI-600 073.



PRINCE SHRI VENKATESWARA ARTS AND SCIENCE COLLEGE

Gowrivakkam, Chennai-600073

Affiliated to University of Madras, ISO 9001:2015 Certified Institution

Recognized by UGC under section 2(f) of UGC Act 1956

STUDENT FEEDBACK ON SYLLABUS – ANALYSIS REPORT

Academic Year **2021-22**
Department **BCA**
Number of Respondents **253**

Rate the curriculum/ Syllabus on the following Points

| S. No | Feedback on Syllabus | Excellent | Very good | Good | Average | Below Average |
|-------|---|-----------|-----------|------|---------|---------------|
| | | 5 | 4 | 3 | 2 | 1 |
| 1 | Whether the syllabus is career oriented? | 156 | 89 | 6 | 1 | 1 |
| 2 | Whether the course was well structured to achieve course outcomes? | 165 | 80 | 7 | 1 | 0 |
| 3 | Rate the size of the syllabus in terms of student's load? | 173 | 71 | 9 | 0 | 0 |
| 4 | Whether the course objective is clear? | 156 | 87 | 9 | 0 | 1 |
| 5 | Are the books prescribed as a text book reference book in related to syllabus? | 138 | 105 | 9 | 1 | 0 |
| 6 | Whether the syllabus is relevant to real world problems? | 151 | 94 | 7 | 1 | 0 |
| 7 | Whether the syllabus is covered with industrial standards? | 132 | 112 | 8 | 0 | 1 |
| 8 | Is the syllabus in calculated necessary ethical values and concern for the society? | 145 | 98 | 9 | 1 | 0 |



B. Kalpana
PRINCIPAL
PRINCE SHRI VENKATESHWARA
ARTS AND SCIENCE COLLEGE
GOWRIVAKKAM, CHENNAI-600 073.



PRINCE SHRI VENKATESWARA ARTS AND SCIENCE COLLEGE

Gowrivakkam, Chennai-600073.

Affiliated to University of Madras, ISO 9001:2015 Certified Institution
Recognized by UGC under section 2(f) of UGC Act 1956

STUDENT FEEDBACK ON SYLLABUS - 2021-2022

BCA

(NUMBER OF RESPONDENTS - 253)

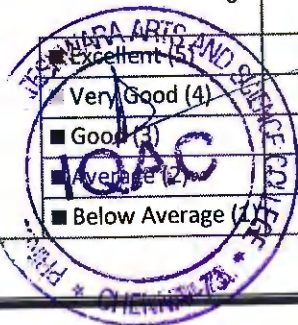
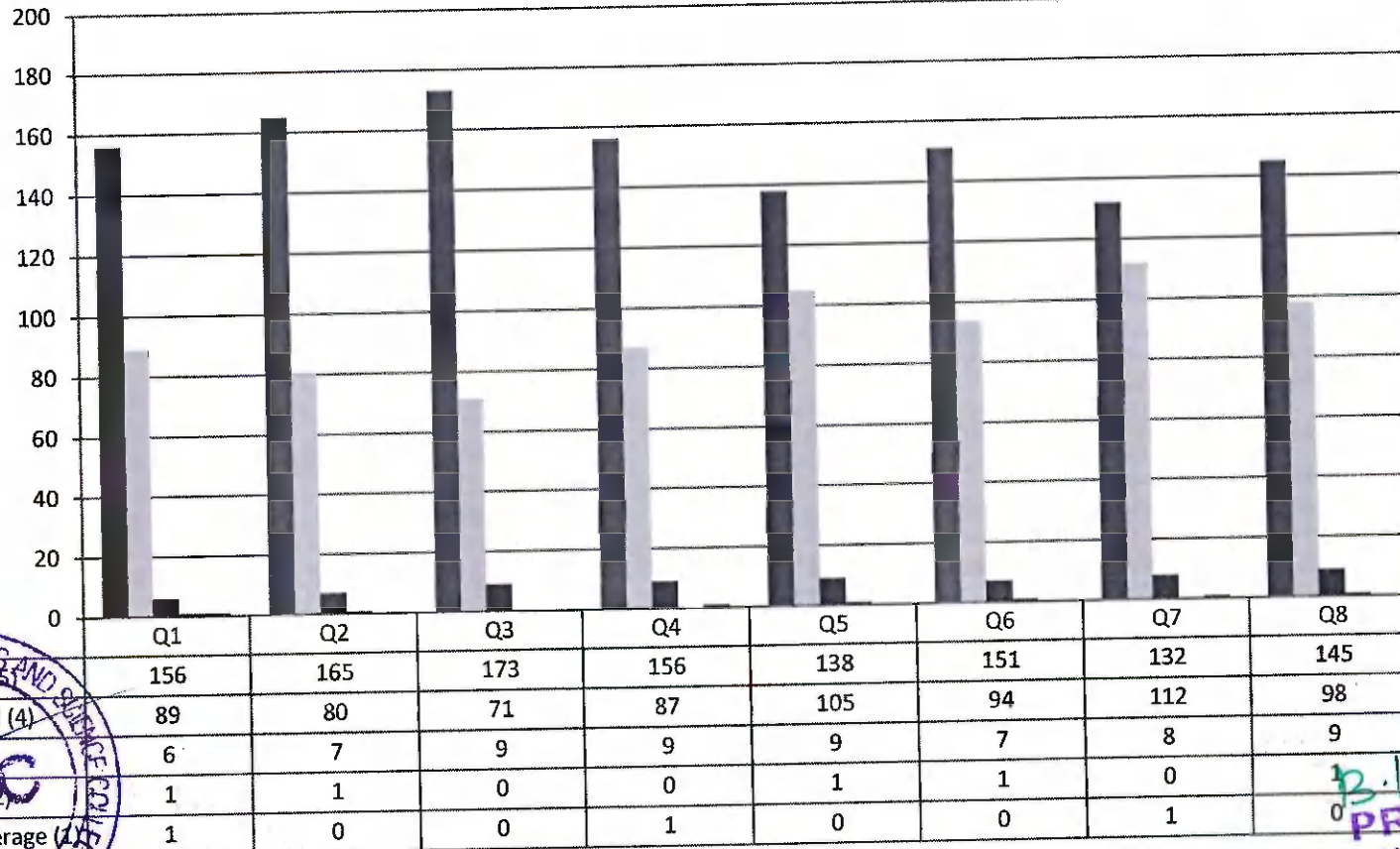

B. Lalpau
PRINCIPAL
 PRINCE SHRI VENKATESHWARA
 ARTS AND SCIENCE COLLEGE
 GOWRIVAKKAM, CHENNAI-600 073.



PRINCE SHRI VENKATESWARA ARTS AND SCIENCE COLLEGE

Gowrivakkam, Chennai-600073.

Affiliated to University of Madras, ISO 9001:2015 Certified Institution.

Recognized by UGC under section 2(f) of UGC Act 1956

STUDENT FEEDBACK ON SYLLABUS – ANALYSIS REPORT

Academic Year

2021-22

Department

B.Sc.-Biotechnology

Number of Respondents

41

Rate the curriculum/ Syllabus on the following Points

| S. No | Feedback on Syllabus | Excellent | Very good | Good | Average | Below Average |
|-------|---|-----------|-----------|------|---------|---------------|
| | | 5 | 4 | 3 | 2 | 1 |
| 1 | Whether the syllabus is career oriented? | 23 | 17 | 0 | 1 | 0 |
| 2 | Whether the course was well structured to achieve course outcomes? | 23 | 10 | 8 | 0 | 0 |
| 3 | Rate the size of the syllabus in terms of student's load? | 33 | 7 | 1 | 0 | 0 |
| 4 | Whether the course objective is clear? | 27 | 8 | 5 | 0 | 1 |
| 5 | Are the books prescribed as a text book reference book in related to syllabus? | 25 | 12 | 4 | 0 | 0 |
| 6 | Whether the syllabus is relevant to real world problems? | 31 | 8 | 1 | 1 | 0 |
| 7 | Whether the syllabus is covered with industrial standards? | 33 | 8 | 0 | 0 | 0 |
| 8 | Is the syllabus in calculated necessary ethical values and concern for the society? | 32 | 7 | 2 | 0 | 0 |



B. Kalpane
PRINCIPAL
PRINCE SHRI VENKATESHWARA
ARTS AND SCIENCE COLLEGE
GOWRIVAKKAM, CHENNAI-600 073



PRINCE SHRI VENKATESWARA ARTS AND SCIENCE COLLEGE

Gowrivakkam, Chennai-600073

Affiliated to University of Madras, ISO 9001:2015 Certified Institution
Recognized by UGC under section 2(f) of UGC Act 1956

STUDENT FEEDBACK ON SYLLABUS - 2021-2022

B.Sc. BIOTECHNOLOGY

(NUMBER OF RESPONDENTS - 41)

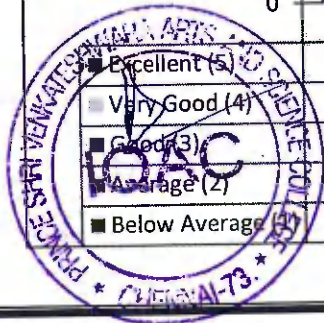
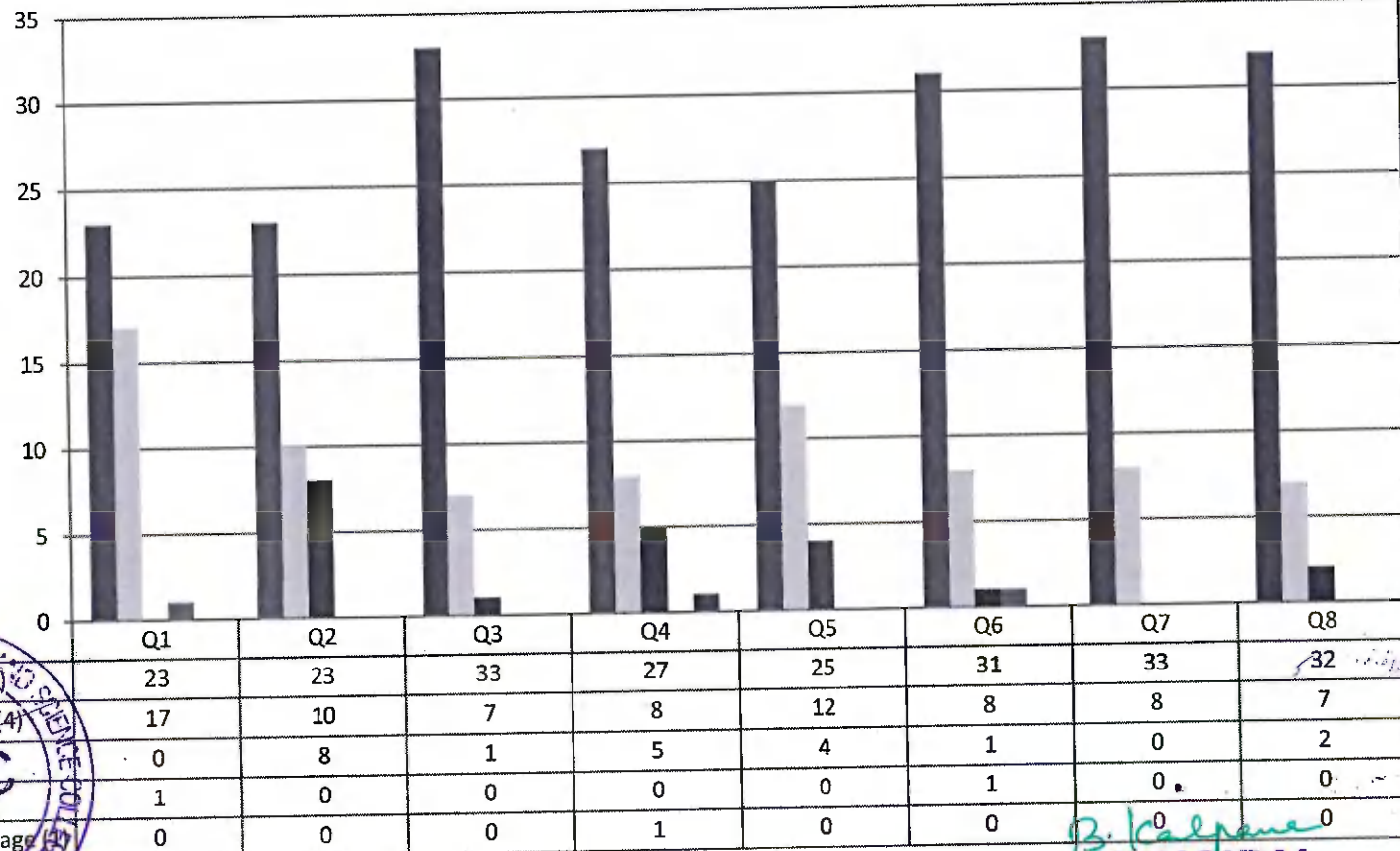

B. Kalpana
PRINCIPAL
PRINCE SHRI VENKATESWARA
ARTS AND SCIENCE COLLEGE
GOWRIVAKKAM, CHENNAI-600 073



PRINCE SHRI VENKATESWARA ARTS AND SCIENCE COLLEGE

Gowrivakkam, Chennai-600073.

Affiliated to University of Madras, ISO 9001:2015 Certified Institution

Recognized by UGC under section 2(f) of UGC Act 1956

STUDENT FEEDBACK ON SYLLABUS – ANALYSIS REPORT

Academic Year

2021-22

Department

B. Com - Accounting and Finance

Number of Respondents

231

Rate the curriculum/ Syllabus on the following Points

| S. No | Feedback on Syllabus | Excellent | Very good | Good | Average | Below Average |
|-------|---|-----------|-----------|------|---------|---------------|
| | | 5 | 4 | 3 | 2 | 1 |
| 1 | Whether the syllabus is career oriented? | 113 | 115 | 3 | 0 | 0 |
| 2 | Whether the course was well structured to achieve course outcomes? | 129 | 96 | 6 | 0 | 0 |
| 3 | Rate the size of the syllabus in terms of student's load? | 135 | 85 | 9 | 1 | 1 |
| 4 | Whether the course objective is clear? | 125 | 96 | 8 | 2 | 0 |
| 5 | Are the books prescribed as a text book reference book in related to syllabus? | 137 | 84 | 10 | 0 | 0 |
| 6 | Whether the syllabus is relevant to real world problems? | 133 | 88 | 9 | 0 | 1 |
| 7 | Whether the syllabus is covered with industrial standards? | 140 | 90 | 1 | 0 | 0 |
| 8 | Is the syllabus in calculated necessary ethical values and concern for the society? | 145 | 76 | 9 | 1 | 0 |

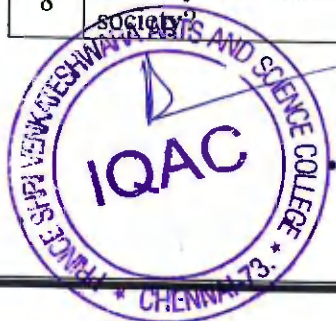

B. Kalpane
PRINCIPAL
PRINCE SHRI VENKATESHWARA
ARTS AND SCIENCE COLLEGE
GOWRIVAKKAM, CHENNAI-600 073



PRINCE SHRI VENKATESWARA ARTS AND SCIENCE COLLEGE

Gowrivakkam, Chennai-600073.

Affiliated to University of Madras, ISO 9001:2015 Certified Institution
Recognized by UGC under section 2(f) of UGC Act 1956

STUDENT FEEDBACK ON SYLLABUS -2021-2022 B.COM (ACCOUNTING & FINANCE) (NUMBER OF RESPONDENTS - 231)

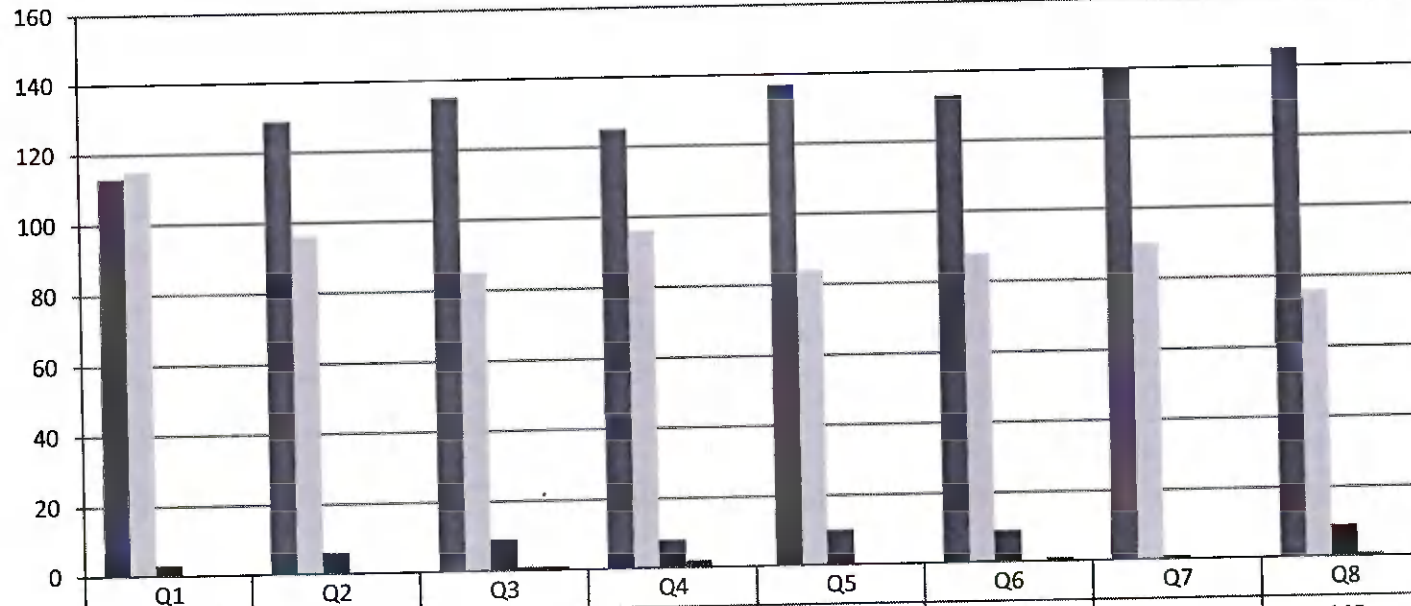

| | Q1 | Q2 | Q3 | Q4 | Q5 | Q6 | Q7 | Q8 |
|---------------------|-----|-----|-----|-----|-----|-----|-----|-----|
| ■ Excellent (5) | 113 | 129 | 135 | 125 | 137 | 133 | 140 | 145 |
| ■ Very Good (4) | 115 | 96 | 85 | 96 | 84 | 88 | 90 | 76 |
| ■ Good (3) | 3 | 6 | 9 | 8 | 10 | 9 | 1 | 9 |
| ■ Average (2) | 0 | 0 | 1 | 2 | 0 | 0 | 0 | 1 |
| ■ Below Average (1) | 0 | 0 | 1 | 0 | 0 | 1 | 0 | 0 |



B. Kalpana
PRINCIPAL
PRINCE SHRI VENKATESHWARA
ARTS AND SCIENCE COLLEGE
GOWRIVAKKAM, CHENNAI-600 073.



PRINCE SHRI VENKATESWARA ARTS AND SCIENCE COLLEGE

Gowrivakkam, Chennai-600073.

Affiliated to University of Madras, ISO 9001:2015 Certified Institution
Recognized by UGC under section 2(f) of UGC Act 1956

STUDENT FEEDBACK ON SYLLABUS – ANALYSIS REPORT

Academic Year

2021-22

Department

B.A. English

Number of Respondents

34

Rate the curriculum/ Syllabus on the following Points

| S. No | Feedback on Syllabus | Excellent | Very good | Good | Average | Below Average |
|-------|---|-----------|-----------|------|---------|---------------|
| | | 5 | 4 | 3 | 2 | 1 |
| 1 | Whether the syllabus is career oriented? | 22 | 7 | 4 | 1 | 0 |
| 2 | Whether the course was well structured to achieve course outcomes? | 21 | 9 | 3 | 1 | 0 |
| 3 | Rate the size of the syllabus in terms of student's load? | 15 | 10 | 9 | 0 | 0 |
| 4 | Whether the course objective is clear? | 21 | 3 | 9 | 0 | 1 |
| 5 | Are the books prescribed as a text book reference book in related to syllabus? | 24 | 5 | 4 | 1 | 0 |
| 6 | Whether the syllabus is relevant to real world problems? | 27 | 1 | 6 | 0 | 0 |
| 7 | Whether the syllabus is covered with industrial standards? | 25 | 3 | 6 | 0 | 0 |
| 8 | Is the syllabus in calculated necessary ethical values and concern for the society? | 18 | 8 | 8 | 0 | 0 |



B. Kalpana
PRINCIPAL
PRINCE SHRI VENKATESHWARA
ARTS AND SCIENCE COLLEGE
GOWRIVAKKAM, CHENNAI-600 073



PRINCE SHRI VENKATESWARA ARTS AND SCIENCE COLLEGE

Gowrivakkam, Chennai-600073

Affiliated to University of Madras, ISO 9001:2015 Certified Institution

Recognized by UGC under section 2(f) of UGC Act 1956

STUDENT FEEDBACK ON SYLLABUS - 2021-2022

B.A. ENGLISH

(NUMBER OF RESPONDENTS - 34)

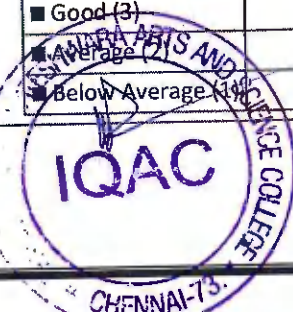
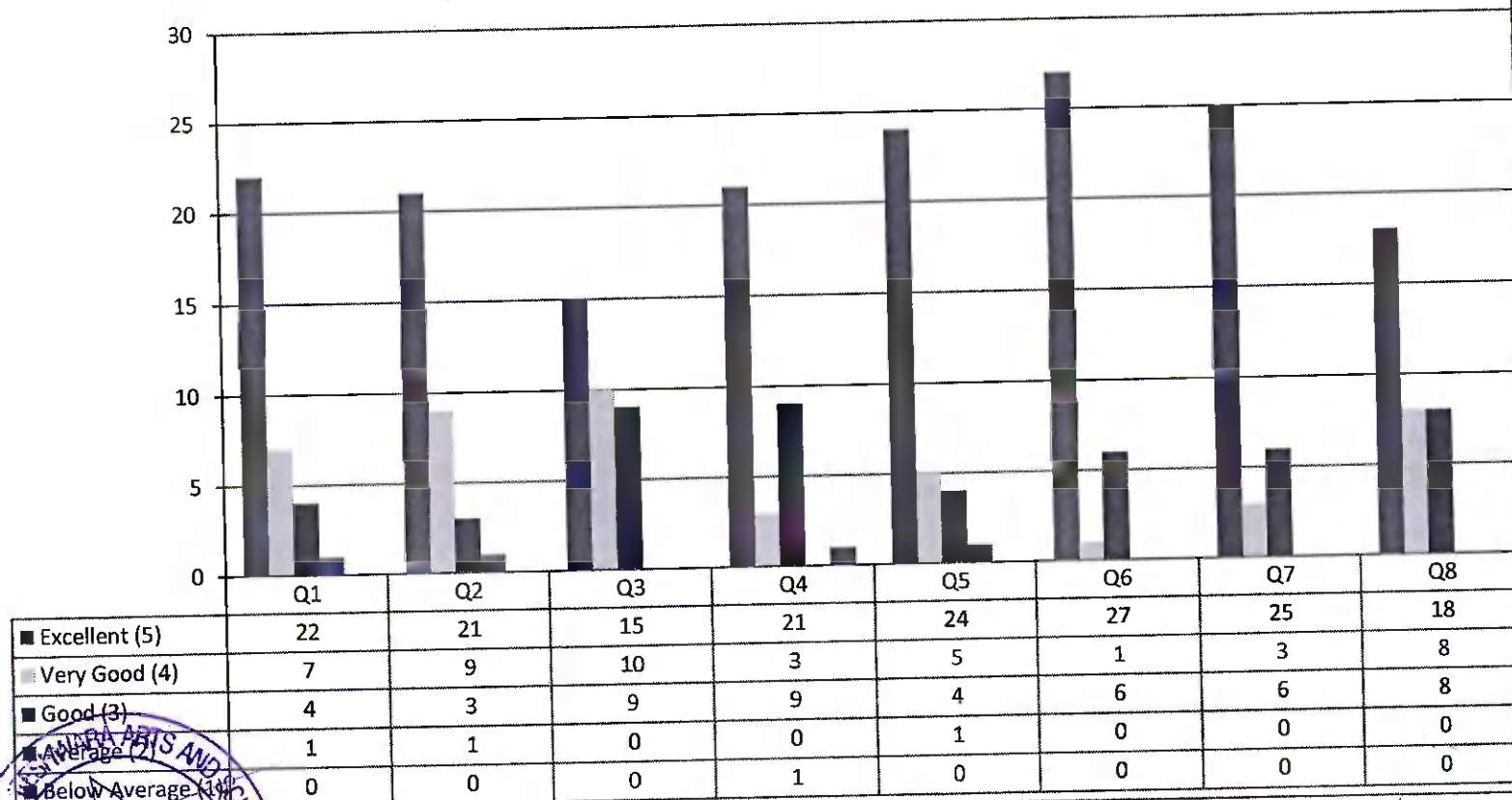

B. Kalpana
PRINCIPAL
 PRINCE SHRI VENKATESHWARA
 ARTS AND SCIENCE COLLEGE
 GOWRIVAKKAM, CHENNAI-600 073.



PRINCE SHRI VENKATESWARA ARTS AND SCIENCE COLLEGE

Gowrivakkam, Chennai-600073.

Affiliated to University of Madras, ISO 9001:2015 Certified Institution
Recognized by UGC under section 2(f) of UGC Act 1956

STUDENT FEEDBACK ON SYLLABUS – ANALYSIS REPORT

Academic Year 2021-22
Department BBA
Number of Respondents 74

Rate the curriculum/ Syllabus on the following Points

| S. No | Feedback on Syllabus | Excellent | Very good | Good | Average | Below Average |
|-------|---|-----------|-----------|------|---------|---------------|
| | | 5 | 4 | 3 | 2 | 1 |
| 1 | Whether the syllabus is career oriented? | 47 | 21 | 5 | 0 | 1 |
| 2 | Whether the course was well structured to achieve course outcomes? | 39 | 28 | 7 | 0 | 0 |
| 3 | Rate the size of the syllabus in terms of student's load? | 47 | 21 | 6 | 0 | 0 |
| 4 | Whether the course objective is clear? | 48 | 19 | 6 | 1 | 0 |
| 5 | Are the books prescribed as a text book reference book in related to syllabus? | 45 | 21 | 8 | 0 | 0 |
| 6 | Whether the syllabus is relevant to real world problems? | 47 | 26 | 1 | 0 | 0 |
| 7 | Whether the syllabus is covered with industrial standards? | 50 | 19 | 4 | 0 | 1 |
| 8 | Is the syllabus in calculated necessary ethical values and concern for the society? | 45 | 22 | 6 | 1 | 0 |



B. Kalpana
PRINCIPAL

PRINCE SHRI VENKATESHWARA
ARTS AND SCIENCE COLLEGE
GOWRIVAKKAM, CHENNAI-600 073



PRINCE SHRI VENKATESWARA ARTS AND SCIENCE COLLEGE

Gowrivakkam, Chennai-600073.

Affiliated to University of Madras, ISO 9001:2015 Certified Institution
Recognized by UGC under section 2(f) of UGC Act 1956

STUDENT FEEDBACK ON SYLLABUS - 2021-2022

BBA

(NUMBER OF RESPONDENTS - 74)

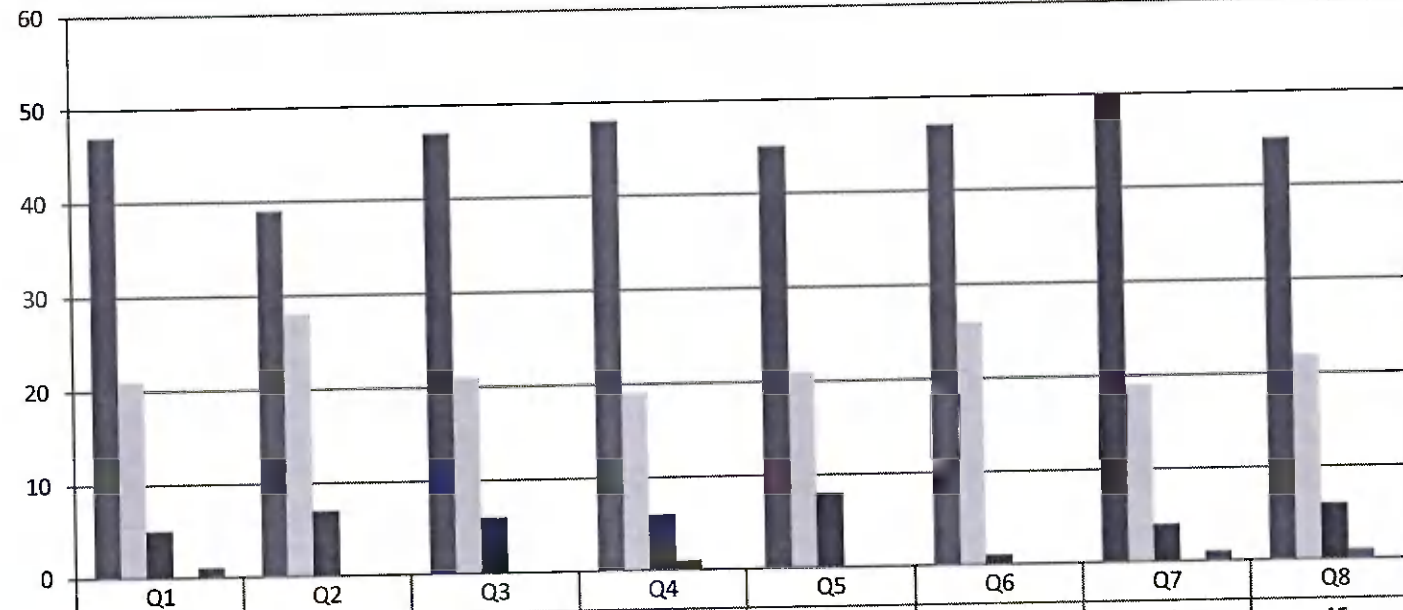

| | Q1 | Q2 | Q3 | Q4 | Q5 | Q6 | Q7 | Q8 |
|---------------------|----|----|----|----|----|----|----|----|
| ■ Excellent (5) | 47 | 39 | 47 | 48 | 45 | 47 | 50 | 45 |
| ■ Very Good (4) | 21 | 28 | 21 | 19 | 21 | 26 | 19 | 22 |
| ■ Good (3) | 5 | 7 | 6 | 6 | 8 | 1 | 4 | 6 |
| ■ Average (2) | 0 | 0 | 0 | 1 | 0 | 0 | 0 | 1 |
| ■ Below Average (1) | 1 | 0 | 0 | 0 | 0 | 0 | 1 | 0 |

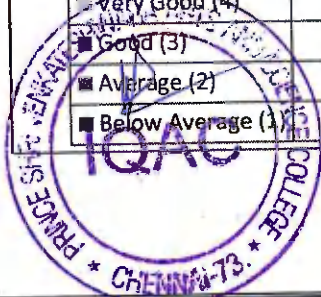

B. Kalpana
PRINCIPAL
 PRINCE SHRI VENKATESHWARA
 ARTS AND SCIENCE COLLEGE
 GOWRIVAKKAM, CHENNAI-600073



PRINCE SHRI VENKATESWARA ARTS AND SCIENCE COLLEGE

Gowrivakkam, Chennai-600073.

Affiliated to University of Madras, ISO 9001:2015 Certified Institution

Recognized by UGC under section 2(f) of UGC Act 1956

STUDENT FEEDBACK ON SYLLABUS – ANALYSIS REPORT

Academic Year

2021-22

Department

M.Sc. Applied Microbiology

Number of Respondents

12

Rate the curriculum/ Syllabus on the following Points

| S. No | Feedback on Syllabus | Excellent | Very good | Good | Average | Below Average |
|-------|---|-----------|-----------|------|---------|---------------|
| | | 5 | 4 | 3 | 2 | 1 |
| 1 | Whether the syllabus is career oriented? | 11 | 0 | 0 | 1 | 0 |
| 2 | Whether the course was well structured to achieve course outcomes? | 10 | 1 | 1 | 0 | 0 |
| 3 | Rate the size of the syllabus in terms of student's load? | 9 | 2 | 1 | 0 | 0 |
| 4 | Whether the course objective is clear? | 8 | 3 | 1 | 0 | 0 |
| 5 | Are the books prescribed as a text book reference book in related to syllabus? | 7 | 3 | 2 | 0 | 0 |
| 6 | Whether the syllabus is relevant to real world problems? | 9 | 2 | 1 | 0 | 0 |
| 7 | Whether the syllabus is covered with industrial standards? | 9 | 3 | 0 | 0 | 0 |
| 8 | Is the syllabus in calculated necessary ethical values and concern for the society? | 12 | 0 | 0 | 0 | 0 |

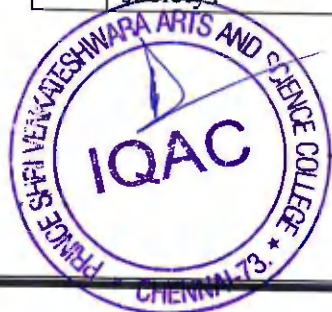

B. Kalpana
PRINCIPAL

PRINCE SHRI VENKATESHWARA
ARTS AND SCIENCE COLLEGE
GOWRIVAKKAM, CHENNAI-600 073



PRINCE SHRI VENKATESWARA ARTS AND SCIENCE COLLEGE

Gowrivakkam, Chennai-600073

Affiliated to University of Madras, ISO 9001:2015 Certified Institution
Recognized by UGC under section 2(f) of UGC Act 1956

STUDENT FEEDBACK ON SYLLABUS - 2021-2022

M.Sc. APPLIED MICROBIOLOGY

(NUMBER OF RESPONDENTS - 12)

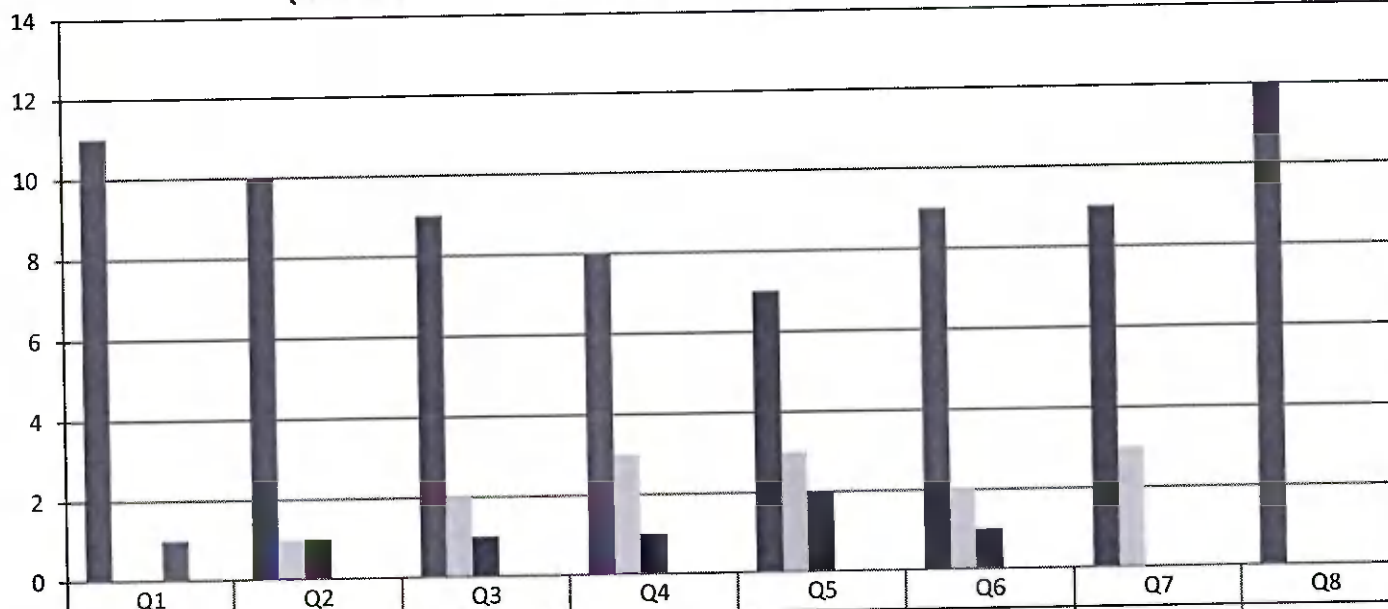

| | Q1 | Q2 | Q3 | Q4 | Q5 | Q6 | Q7 | Q8 |
|---------------------|----|----|----|----|----|----|----|----|
| ■ Excellent (5) | 11 | 10 | 9 | 8 | 7 | 9 | 9 | 12 |
| ■ Very Good (4) | 0 | 1 | 2 | 3 | 3 | 2 | 3 | 0 |
| ■ Good (3) | 0 | 1 | 1 | 1 | 2 | 1 | 0 | 0 |
| ■ Average (2) | 1 | 0 | 0 | 0 | 0 | 0 | 0 | 0 |
| ■ Below Average (1) | 0 | 0 | 0 | 0 | 0 | 0 | 0 | 0 |

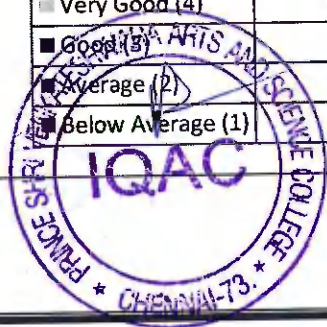

B. Kalpana
PRINCIPAL
 PRINCE SHRI VENKATESHWARA
 ARTS AND SCIENCE COLLEGE
 GOWRIVAKKAM, CHENNAI-600 073.

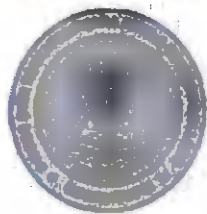

PRINCE SHRI VENKATESWARA ARTS AND SCIENCE COLLEGE

Gowrivakkam, Chennai-600073.

Affiliated to University of Madras, ISO 9001:2015 Certified Institution

Recognized by UGC under section 2(f) of UGC Act 1956

STUDENT FEEDBACK ON SYLLABUS - 2021-2022

M.Sc. COMPUTER SCIENCE

(NUMBER OF RESPONDENTS - 25)

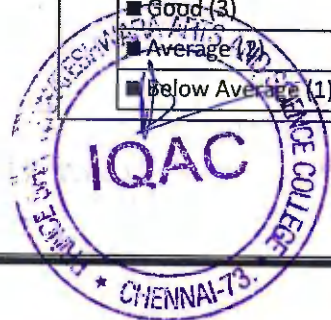
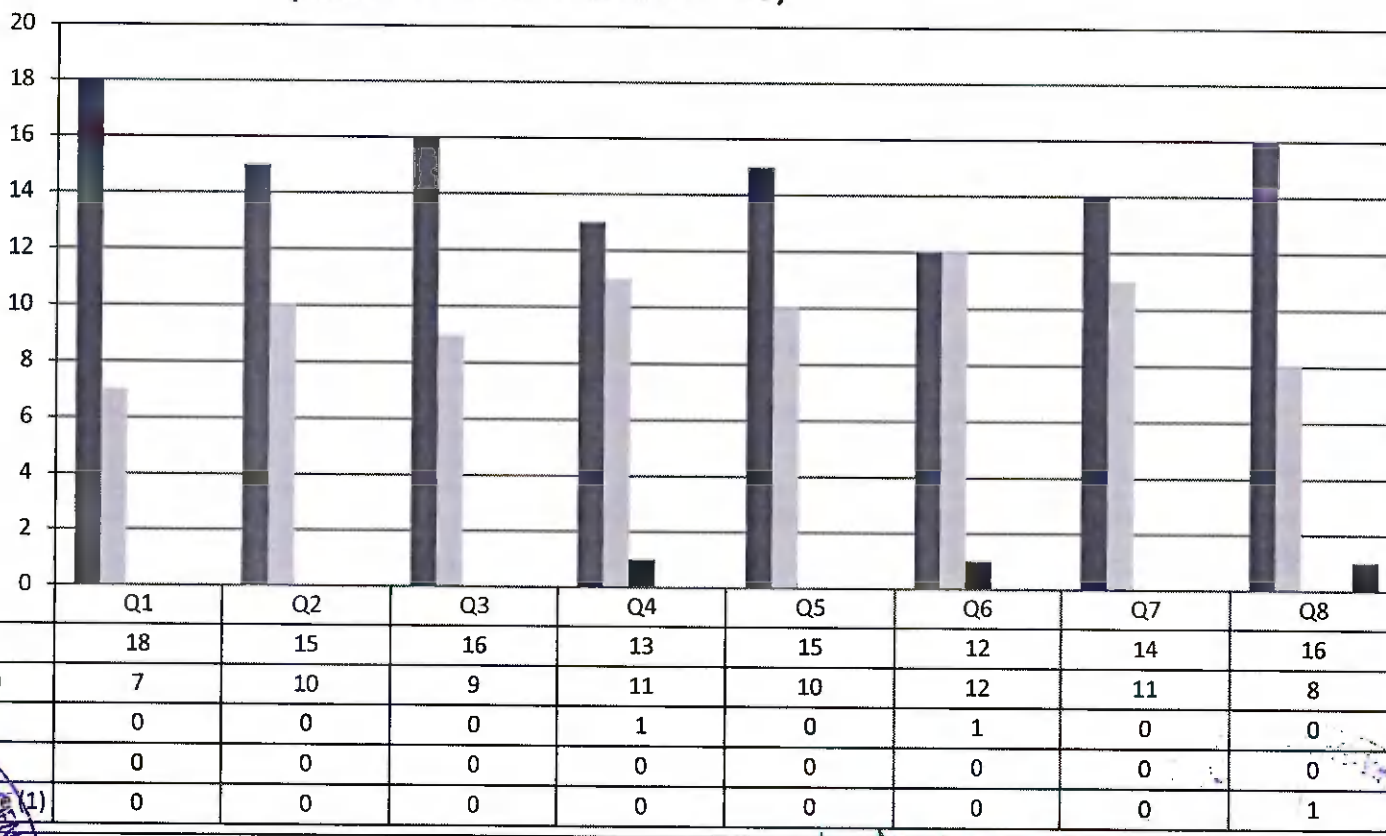

B. Kalpana
PRINCIPAL

PRINCE SHRI VENKATESHWARA
ARTS AND SCIENCE COLLEGE
GOWRIVAKKAM, CHENNAI-600 073.



PRINCE SHRI VENKATESWARA ARTS AND SCIENCE COLLEGE

Gowrivakkam, Chennai-600073.

Affiliated to University of Madras, ISO 9001:2015 Certified Institution

Recognized by UGC under section 2(f) of UGC Act 1956

STUDENT FEEDBACK ON SYLLABUS – ANALYSIS REPORT

Academic Year

2021-22

Department

M.Sc. Biochemistry

Number of Respondents

4

Rate the curriculum/ Syllabus on the following Points

| S. No | Feedback on Syllabus | Excellent | Very good | Good | Average | Below Average |
|-------|---|-----------|-----------|------|---------|---------------|
| | | 5 | 4 | 3 | 2 | 1 |
| 1 | Whether the syllabus is career oriented? | 3 | 1 | 0 | 0 | 0 |
| 2 | Whether the course was well structured to achieve course outcomes? | 4 | 0 | 0 | 0 | 0 |
| 3 | Rate the size of the syllabus in terms of student's load? | 4 | 0 | 0 | 0 | 0 |
| 4 | Whether the course objective is clear? | 4 | 0 | 0 | 0 | 0 |
| 5 | Are the books prescribed as a text book reference book in related to syllabus? | 3 | 1 | 0 | 0 | 0 |
| 6 | Whether the syllabus is relevant to real world problems? | 3 | 0 | 0 | 1 | 0 |
| 7 | Whether the syllabus is covered with industrial standards? | 4 | 0 | 0 | 0 | 0 |
| 8 | Is the syllabus in calculated necessary ethical values and concern for the society? | 3 | 1 | 0 | 0 | 0 |



B. Kalpane
PRINCIPAL
PRINCE SHRI VENKATESHWARA
ARTS AND SCIENCE COLLEGE
GOWRIVAKKAM, CHENNAI-600-073



PRINCE SHRI VENKATESWARA ARTS AND SCIENCE COLLEGE

Gowrivakkam, Chennai-600073

Affiliated to University of Madras, ISO 9001:2015 Certified Institution

Recognized by UGC under section 2(f) of UGC Act 1956

STUDENT FEEDBACK ON SYLLABUS - 2021-2022

M.Sc. BIOCHEMISTRY

(NUMBER OF RESPONDENTS - 4)

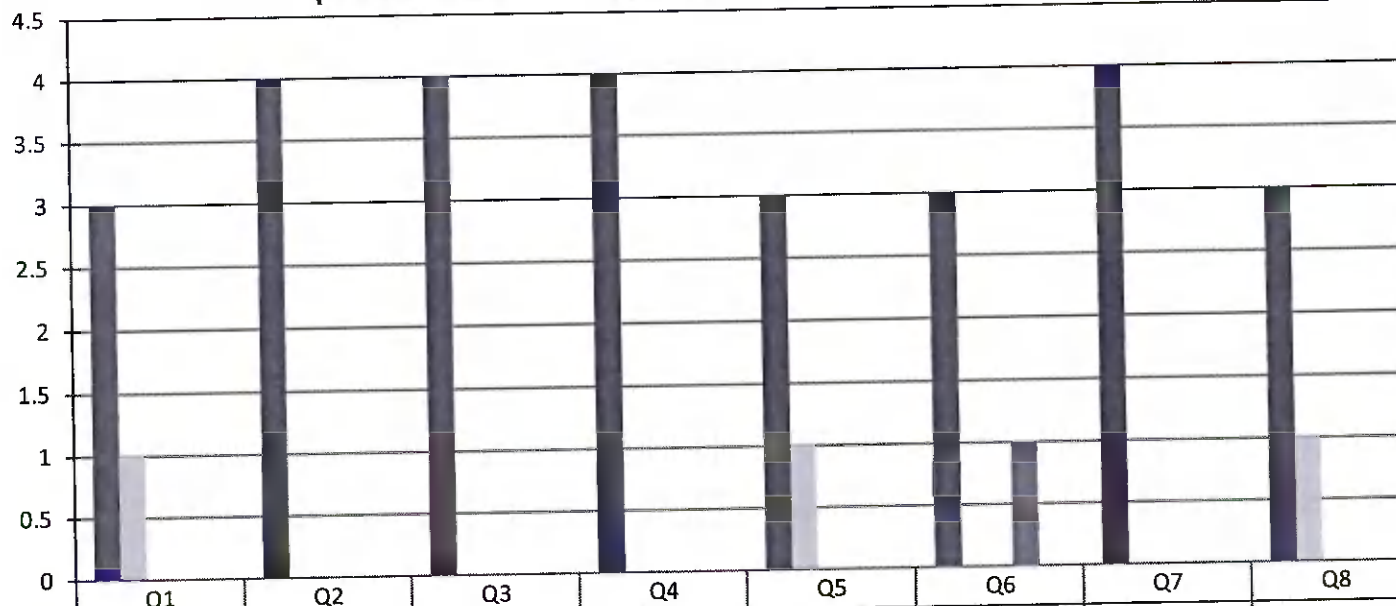

| | Q1 | Q2 | Q3 | Q4 | Q5 | Q6 | Q7 | Q8 |
|---------------------|----|----|----|----|----|----|----|----|
| ■ Excellent (5) | 3 | 4 | 4 | 4 | 3 | 3 | 4 | 3 |
| ■ Very Good (4) | 1 | 0 | 0 | 0 | 1 | 0 | 0 | 1 |
| ■ Good (3) | 0 | 0 | 0 | 0 | 0 | 0 | 0 | 0 |
| ■ Average (2) | 0 | 0 | 0 | 0 | 0 | 1 | 0 | 0 |
| ■ Below Average (1) | 0 | 0 | 0 | 0 | 0 | 0 | 0 | 0 |

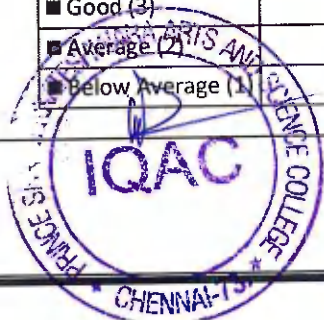

B. Kalpana
PRINCIPAL

**PRINCE SHRI VENKATESHWARA
ARTS AND SCIENCE COLLEGE**

GOWRIVAKKAM, CHENNAI-600 073.

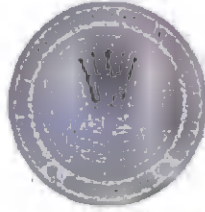

PRINCE SHRI VENKATESWARA ARTS AND SCIENCE COLLEGE

Gowrivakkam, Chennai-600073

Affiliated to University of Madras, ISO 9001:2015 Certified Institution

Recognized by UGC under section 2(f) of UGC Act 1956

STUDENT FEEDBACK ON SYLLABUS - 2021-2022

M.Sc. BIOTECHNOLOGY

(NUMBER OF RESPONDENTS - 9)

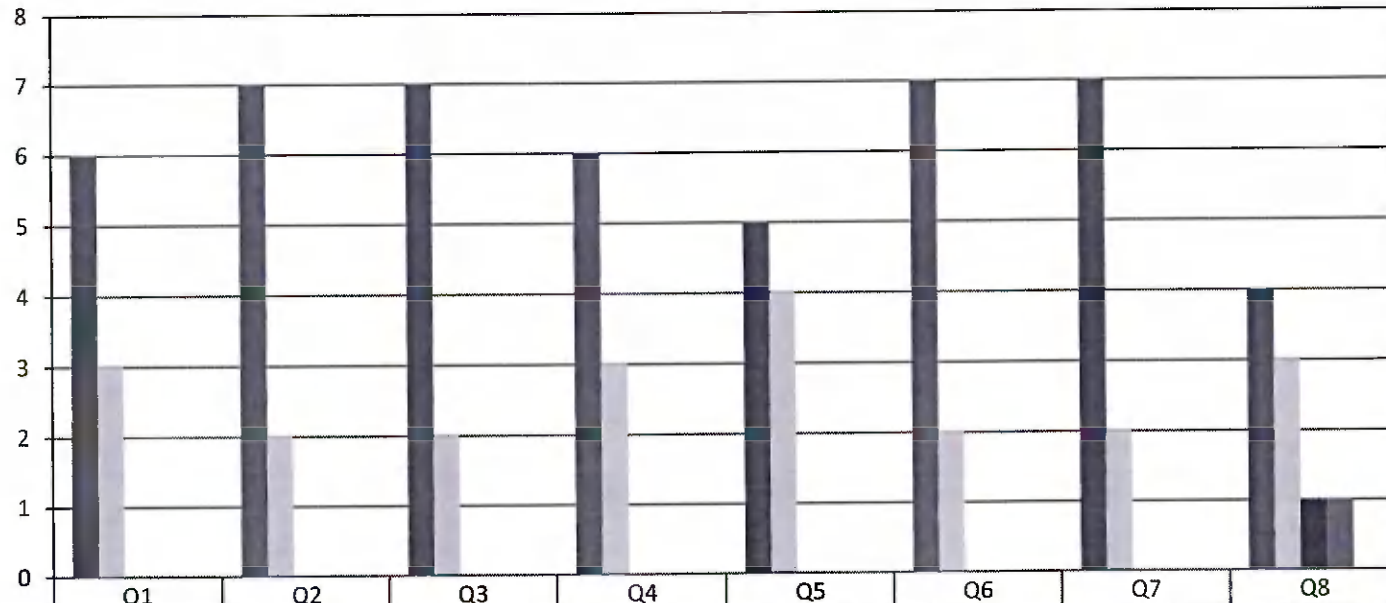

| | Q1 | Q2 | Q3 | Q4 | Q5 | Q6 | Q7 | Q8 |
|---------------------|----|----|----|----|----|----|----|----|
| ■ Excellent (5) | 6 | 7 | 7 | 6 | 5 | 7 | 7 | 4 |
| ■ Very Good (4) | 3 | 2 | 2 | 3 | 4 | 2 | 2 | 3 |
| ■ Good (3) | 0 | 0 | 0 | 0 | 0 | 0 | 0 | 1 |
| ■ Average (2) | 0 | 0 | 0 | 0 | 0 | 0 | 0 | 1 |
| ■ Below Average (1) | 0 | 0 | 0 | 0 | 0 | 0 | 0 | 0 |

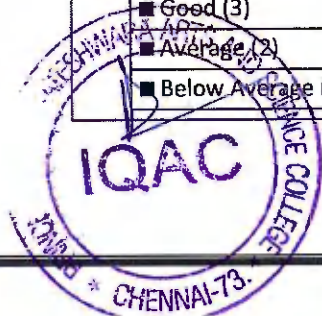

B. Kalpana
PRINCIPAL
PRINCE SHRI VENKATESHWARA
ARTS AND SCIENCE COLLEGE
GOWRIVAKKAM, CHENNAI-600 073.



PRINCE SHRI VENKATESWARA ARTS AND SCIENCE COLLEGE

Gowrivakkam, Chennai-600073.

Affiliated to University of Madras, ISO 9001:2015 Certified Institution

Recognized by UGC under section 2(f) of UGC Act 1956

STUDENT FEEDBACK ON SYLLABUS - 2021-2022

M.COM

(NUMBER OF RESPONDENTS - 28)

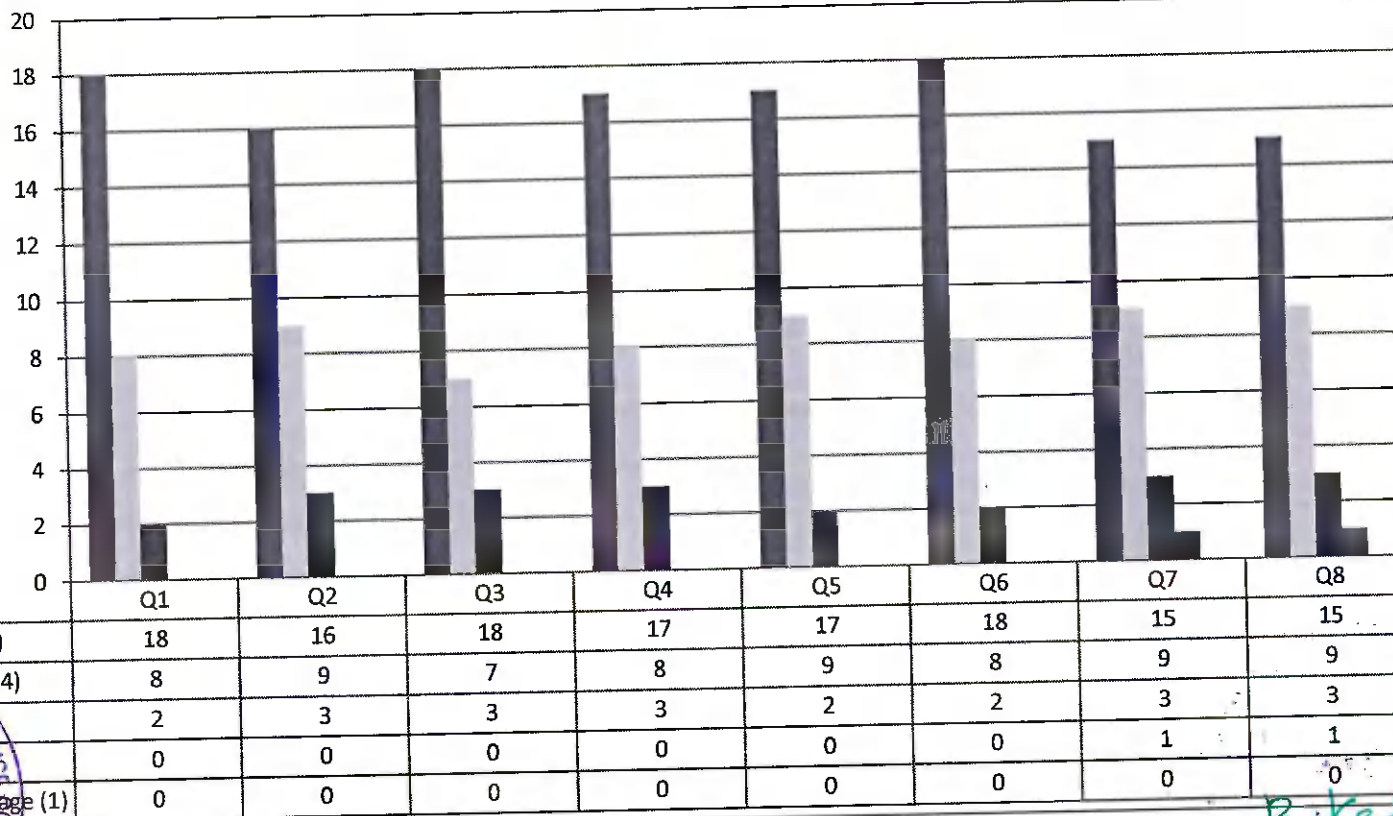

B. Kalpana
PRINCIPAL
 PRINCE SHRI VENKATESHWARA
 ARTS AND SCIENCE COLLEGE
 GOWRIVAKKAM, CHENNAI-600 073.